

The Best Of

# SAMMY NESTICO

For Young Jazz Ensemble  
featuring 12 complete arrangements

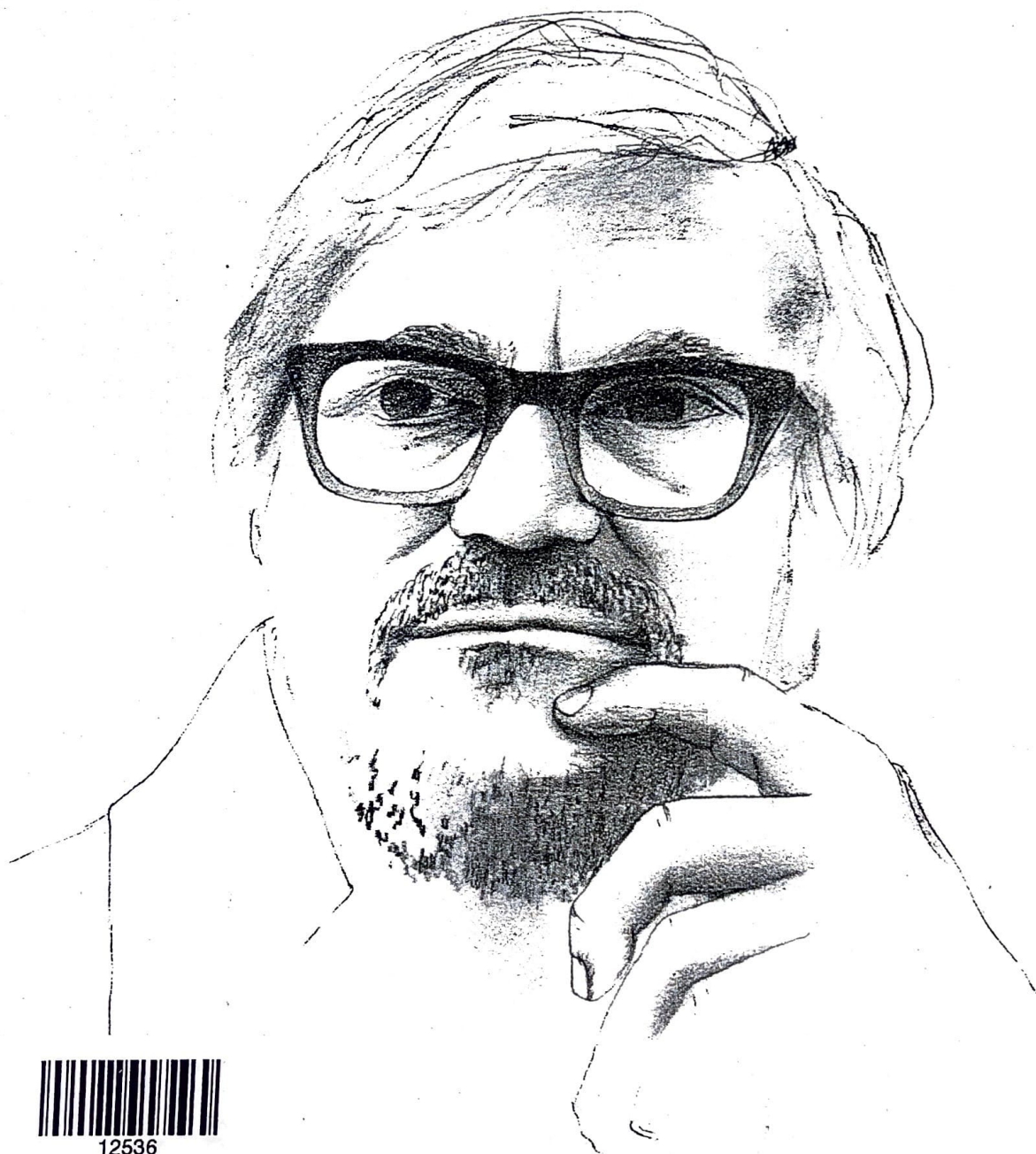

ENM  
UNAM

12536

EUTERPE

 **HAL•LEONARD®**  
CORPORATION

7777 W. BLUEMOUND RD. P.O. BOX 13819 MILWAUKEE, WI 53213

# THE BEST OF SAMMY NESTICO

(For Young Jazz Ensemble)

## CONTENTS

| TITLE                             | PAGE |
|-----------------------------------|------|
| First Wish                        | 2    |
| Do Nothin' 'Till You Hear From Me | 3    |
| Good News!                        | 4    |
| Martinique                        | 6    |
| ✓Satin Doll                       | 8    |
| ✓88 Basie Street                  | 10   |
| A Little Blues, Please            | 12   |
| Just In Time                      | 14   |
| Odyssey                           | 16   |
| ✓On The Sunny Side Of The Street  | 18   |
| ✓St. Louis Blues                  | 20   |
| Sugar Valley                      | 22   |

Copyright © 1994 by HAL LEONARD CORPORATION  
International Copyright Secured All Rights Reserved

For all works contained herein:  
Unauthorized copying, arranging, adapting, recording or public performance is an infringement of copyright.  
Infringers are liable under the law.

ESTE MATERIAL  
NO SALE DE  
LA BIBLIOTECA

# FIRST WISH

TENOR SAX 1

By SAMMY NESTICO

BALLAD

# DO NOTHIN' TILL YOU HEAR FROM ME

Words by BOB RUSSELL  
Music by DUKE ELLINGTON  
Arranged by SAMMY NESTICO

TENOR SAX 1

DIRECTED SLOWLY

(3) A TEMPO - BALLAD

1 f 2 RIT. 3 4 5  
6 7 8 9 10  
11 12 13 14 15 16  
17 18 19 20 21  
22 23 24 25 26  
27 28 29 30 31 32  
33 34 35 36 37  
38 39 40-42 43 44  
45 46 47 48 49  
50 51 54 55

MOVE IT!

# GOOD NEWS!

TENOR SAX 1

By SAMMY NESTICO

EASY JAZZ FEEL

8  $\text{♩} = \text{♩}^3$

TENOR SAX 1

Measures: 41, 42, 43, 44, 45, 46, 47, 48, 49, 50, 51, 52, 53, 54, 55, 56, 57, 58, 59, 60, 61, 62, 63, 64, 65, 66, 67, 68, 69, 70, 71, 72, 73-75, 76, 77, 78, 79, 80.

Performance markings: Cresc, f, mf, ff, BUILDING, 3, double bar line.

# martinique

By SAMMY NESTICO

TENOR SAX 1

(LIGHT LATIN)

8 **(9)**

1-8 *mf* 9 10 11

12 13 14 15 16

**(17)** 17 18 19 20 21

22 23 24 **(25)** 25

26 27 28 29

30 31 32 33 34

**(35)** 4 **(3RD TEN. CLUES)**

35 36 *pp* 37-40 41 42

**(43)** (PLAY) 43 44 45 46

TENOR SAX 1

47 48 49 50

51 52 53-54 55

56 57 58 59

60 61 62

63 64 65 66

67 68 69 70

71 72 73

74 75 76 77

78 79-80

81 82 83 84

(DIRECTED-SLOWLY)

pp

# satin doll

By DUKE ELLINGTON  
Arranged by SAMMY NESTICO

## TENOR SAX 1

JAZZ SHUFFLE (♩ = 116-120)  $\text{♩} = \text{♪}^3$

Dynamics include *mf* (mezzo-forte) and *p* (piano). Accents are used in measures 10, 18, 20, 34, and 35. Slurs are used to group notes in measures 13-15, 21-22, 29-31, 37-39, and 45-47.

TENOR SAX 1

53

# 88 BASIE STREET

TENOR SAX 1

By SAMMY NESTICO

EASY JAZZ 

1-4 5  $\frac{3}{4}$  6 7

8 9 10 11 12

13 14 15 16 17

18 19 20 21 *mf* 22

23 24 25 26 27

28 29 30 31 32

2 33-34 35 36

37 38 39 40

TENOR SAX 1

# A LITTLE BLUES, PLEASE

TENOR SAX 1

By SAMMY NESTICO

EASY JAZZ FEEL

1-2 3 *mf* 4 5-6 2

7 *mf* 8 9 10 11

12 13 14

15 *mf* 16 17 18

19 21 *mf* 22

23 24 25 26

27 28 29 30

31 *f* 32 33 34

TENOR SAX 1

35 36 37 38

39 40 41 42

43 44 45

46 47 48-49

2

50 *mf* 51 52 53

50

54 55 56 57

58 59 60 61

62 63 64

65 *mp* 66 67 *mp*

68 *ff* 69 70 71 *pp*

# JUST IN TIME

(From "BELLS ARE RINGING")

Words by BETTY COMDEN and ADOLPH GREEN

Music by JULE STYNE

Arranged by SAMMY NESTICO

TENOR SAX 1

EASY JAZZ FEEL (♩ = ♩<sup>3</sup>)

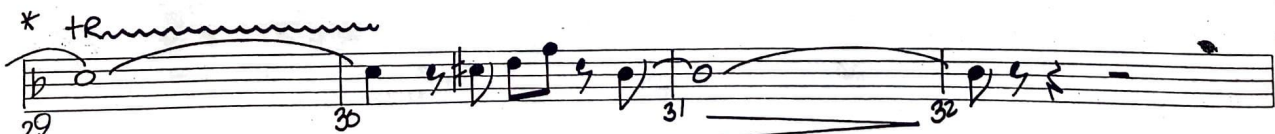
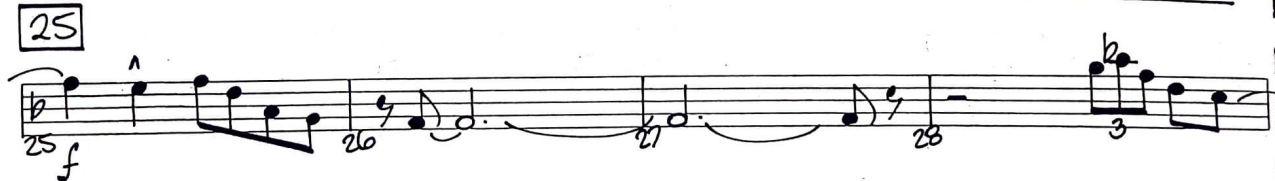

\* HOLD "C" DOWN  
TELL SIDE "D" KEY

Copyright © 1956 by Betty Comden, Adolph Green and Jule Styne

Copyright Renewed

This arrangement Copyright © 1991 by Betty Comden, Adolph Green and Jule Styne  
Stratford Music Corporation, owner of publication and allied rights throughout the world  
Chappell & Co., Administrator

International Copyright Secured All Rights Reserved

TENOR SAX 1

33 *mf*

37 **43** **39** \* *tr* *mf* *f* **SOLI**

43 44 45 46

47 48 49 50 51 **51**

52 53 54 55

56 57 58 *f* 59 60 **59**

61 62 63 64 65 \* *tr*

66 67 *mf* 68 69 70 **67**

71 *f* 72 73 74

75 *mp* **TEN 3 CUE** *PLOM* 76 77 78 79 *p* 80 81

# ODYSSEY

TENOR SAX 1

By SAMMY NESTICO

ROCK

Measure numbers and annotations:

- Measure 1: *f*
- Measure 2: 2
- Measure 3: 3
- Measure 5: 5
- Measure 6: 6
- Measure 7: 3
- Measure 8: 8
- Measure 9: 9
- Measure 10-12: 10-12
- Measure 13: 13 (circled)
- Measure 13-20: 13-20
- Measure 21: 21 (circled)
- Measure 21-27: 21-27
- Measure 28: 28
- Measure 29: 29
- Measure 30: 30
- Measure 31: 31
- Measure 32: 32
- Measure 33: 33
- Measure 34: 34
- Measure 35: 35
- Measure 36: 36
- Measure 37: 37
- Measure 38: 38
- Measure 39: 39
- Measure 40: 40
- Measure 41: 41
- Measure 42: 42
- Measure 43: 43
- Measure 44: 44
- Measure 45: 45 (circled)
- Measure 46: 46
- Measure 47: 47

TENOR SAX 1

Measures: 48, 49, 50, 51, 52, 53, 54, 55, 56, 57, 58, 59, 60, 61, 62, 63, 64, 65, 66, 67, 68, 69, 70, 71, 72, 73, 74, 75, 76, 77, 78, 79, 80, 81, 82, 83, 84, 85, 86, 87.

# on the sunny side of the street

Words by DOROTHY FIELDS  
Music by JIMMY McHUGH  
Arranged by SAMMY NESTICO

## TENOR SAX 1

RELAXED JAZZ FEEL (♩ = 104)

Copyright © 1930 Shapiro, Bernstein & Co., Inc., New York  
Copyright Renewed  
This arrangement Copyright © 1984 Shapiro, Bernstein & Co., Inc., New York  
International Copyright Secured All Rights Reserved  
Used by Permission

TENOR SAX 1

# ST. LOUIS BLUES

TENOR SAX 1

By W.C. HANDY  
Arranged by SAMMY NESTICO

EASY JAZZ STYLE (♩ =  $\frac{3}{4}$ )

TENOR SAX 1

As Recorded On NICE 'N' EASY

# sugar valley

TENOR SAX 1

by SAMMY NESTICO

EASY SWING (♩=104)

TENOR SAX 1

32 33-35 36 37

(C) D<sup>9</sup>

38 39 40 41

C<sup>6</sup> A<sup>9</sup> D<sup>9</sup>

42 43 44 45

G<sup>9</sup> C<sup>6</sup> Gmi<sup>7</sup> C<sup>9</sup> F<sup>9</sup> (45)

46 47 48 49

B<sup>b</sup>9 E<sup>b</sup>6 C<sup>9</sup> F<sup>9</sup>

50 51 52 53

B<sup>b</sup>9 E<sup>b</sup> A<sup>b</sup> A<sup>9</sup> (53) mf

54 55 56 57

58 59 60 61

(61) mf

DIRECTED

62 63 64 65 66

Rit.

M1366  
N47  
B47

ENM  
UNAM

12536  
EUTERPE

# The Best Of SAMMY NESTICO For Young Jazz Ensemble

## INSTRUMENTATION

Conductor  
Alto Sax 1  
Alto Sax 2  
Tenor Sax 1  
Tenor Sax 2  
Baritone Sax  
Trumpet 1  
Trumpet 2  
Trumpet 3  
Trumpet 4  
Trombone 1  
Trombone 2  
Trombone 3  
Trombone 4  
Guitar  
Piano  
Bass  
Drums

Conductor: US \$16.95

Piano: US \$9.95

Parts: US \$4.95

U.S. \$4.95

HL32423032

 **HAL • LEONARD®**  
CORPORATION  
7777 W. BLUEMOUND RD. P.O. BOX 13819 MILWAUKEE, WI 53213