

The Best Of

# SAMMY NESTICO

For Young Jazz Ensemble  
featuring 12 complete arrangements

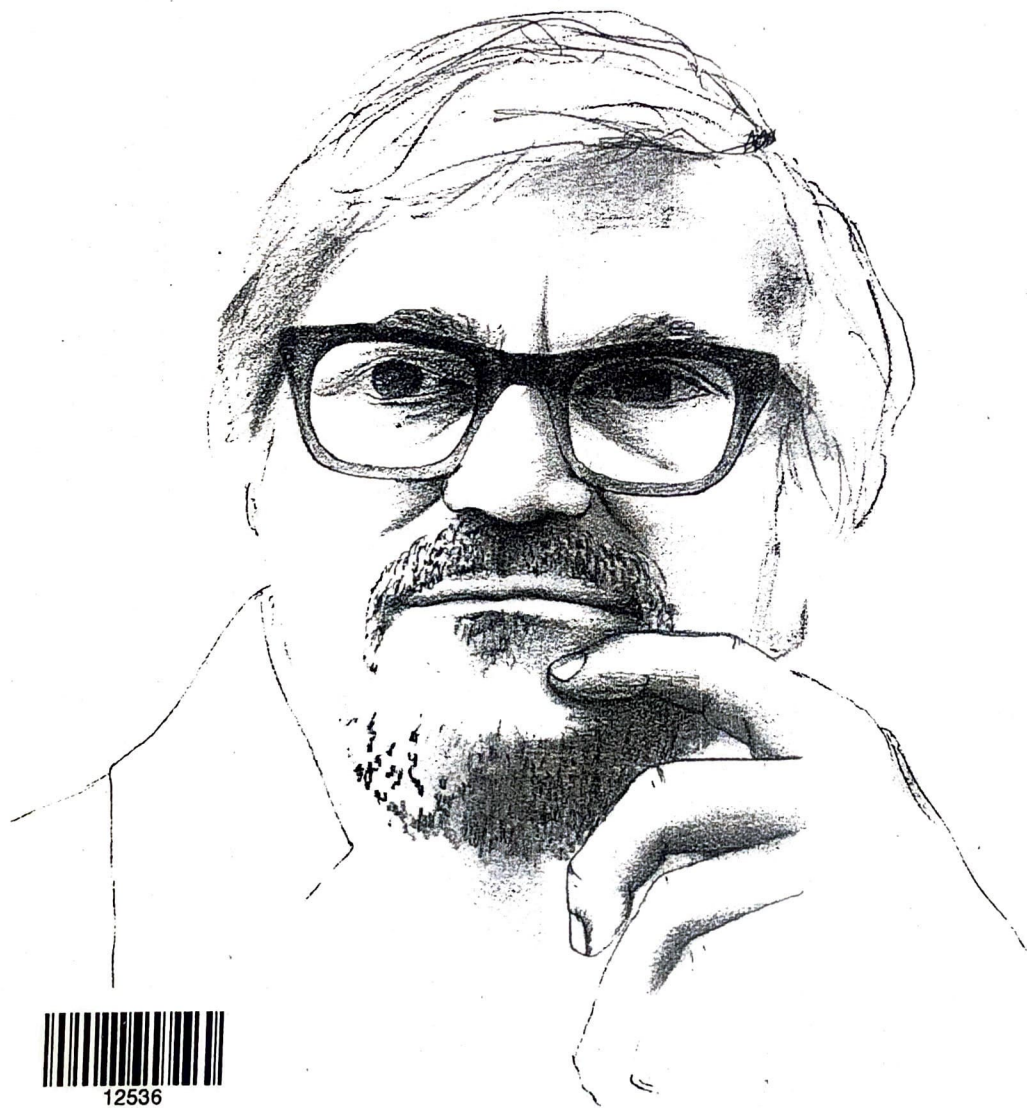

66

ENM  
UNAM

12536

EUTERPE

 **HAL•LEONARD®**  
CORPORATION  
7777 W. BLUEMOUND RD. P.O. BOX 13819 MILWAUKEE, WI 53213

# THE BEST OF SAMMY NESTICO

(For Young Jazz Ensemble)

TROMBONE 2

## CONTENTS

TITLE	PAGE
First Wish	2
Do Nothin' 'Till You Hear From Me	3
Good News!	4
Martinique	6
Satin Doll	8
88 Basie Street	10
A Little Blues, Please	12
Just In Time	14
Odyssey	16
On The Sunny Side Of The Street	18
St. Louis Blues	20
Sugar Valley	22

Copyright © 1994 by HAL LEONARD CORPORATION  
International Copyright Secured All Rights Reserved

For all works contained herein  
Unauthorized copying, arranging, adapting, recording or public performance is an infringement of copyright  
Infringers are liable under the law

 **HAL•LEONARD®**  
CORPORATION  
7777 W. BLUEMOUND RD., P.O. BOX 13819 MILWAUKEE, WI 53213

ESTE MATERIAL  
NO SALE DE  
LA BIBLIOTECA

# FIRST WISH

TROMBONE 2

By SAMMY NESTICO

BALLAD

# DO NOTHING TILL YOU HEAR FROM ME

Words by BOB RUSSELL  
Music by DUKE ELLINGTON  
Arranged by SAMMY NESTICO

TROMBONE 2

DIRECTED SLOWLY

(3) A TEMPO-BALLAD

1 *mf* 2 *RIT.* 3 4 5

6 7 8 9 10 11

12 13 14 (19) 15

16 17 18 19 20 21 (27)

22 23 (4) 24 25 26 27

28 29 30 31

32 33 (43) 34 35-41

42 43 44 45

46 47 48 49

50 51 54 55

*MOVE IT!*

© Copyright 1943 Robbins Music Corp.  
Copyright Renewed

© Copyright 1973 Harrison Music Corp. and Robbins Music Corp.  
This arrangement © Copyright 1986 Harrison Music Corp. and Robbins Music Corp.  
International Copyright Secured All Rights Reserved

# GOOD NEWS!

TROMBONE 2

By SAMMY NESTICO

EASY JAZZ FEEL 

8  
1-8

9

10 11 12 13

14 15 16 17

18 19 20 21

22 23 24 25

26 27 28 29

30 31 32 33

34 35 36 37

*mf*

38 39 40 **45** CRESC

42 43 *f* 44 45

46 47 48 49

50 51 52 53

*BUILDING*  
54 55 *mf* 56 **61** *mf*

58 59 *f* 60 61

62 *mf* 63 64 **69** 65

66 67 68 69-71 **3**

72 73 74 75

*BARI SAX*  
76 77 78 79 80

# martinique

By SAMMY NESTICO

TROMBONE 2

(LIGHT LATIN)

8  
1-8  
mf  
9  
10  
11  
12  
13  
14  
15  
16  
17  
18  
19  
20  
21  
22  
23  
24  
25  
26  
27  
28  
29  
30  
31  
32  
33  
34  
35  
35-40  
41  
42

(43)

(57)

(69)

(DIRECTED-SLOWLY)

SCUOLA NAZIONALE DI MUSICA  
BIBLIOTECA

FROM THE LIBRARY OF THE COUNT BASIE ORCHESTRA

# satin doll

By DUKE ELLINGTON  
Arranged by SAMMY NESTICO

TROMBONE 2

JAZZ SHUFFLE (♩ = 116-120)  $\text{♩} = \text{♩} \text{♩} \text{♩}$

5 6

11 12 13 15 16 18 19 20 21 22 23 24 26 27 28 29 30 31 32 34 35 36 37-40 41 42 43 44 45-48 49

mf

5-10

Copyright © 1953 (Renewed 1981) and Assigned to Famous Music Corporation in the U.S.A.  
This arrangement Copyright © 1981 by Famous Music Corporation in the U.S.A.  
Rights for the world outside the U.S.A. Controlled by EMI Robbins Music Ltd. and CPP/Belwin, Inc.  
International Copyright Secured All Rights Reserved

53

# 88 BASIE STREET

TROMBONE 2

By SAMMY NESTICO

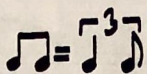
EASY JAZZ 

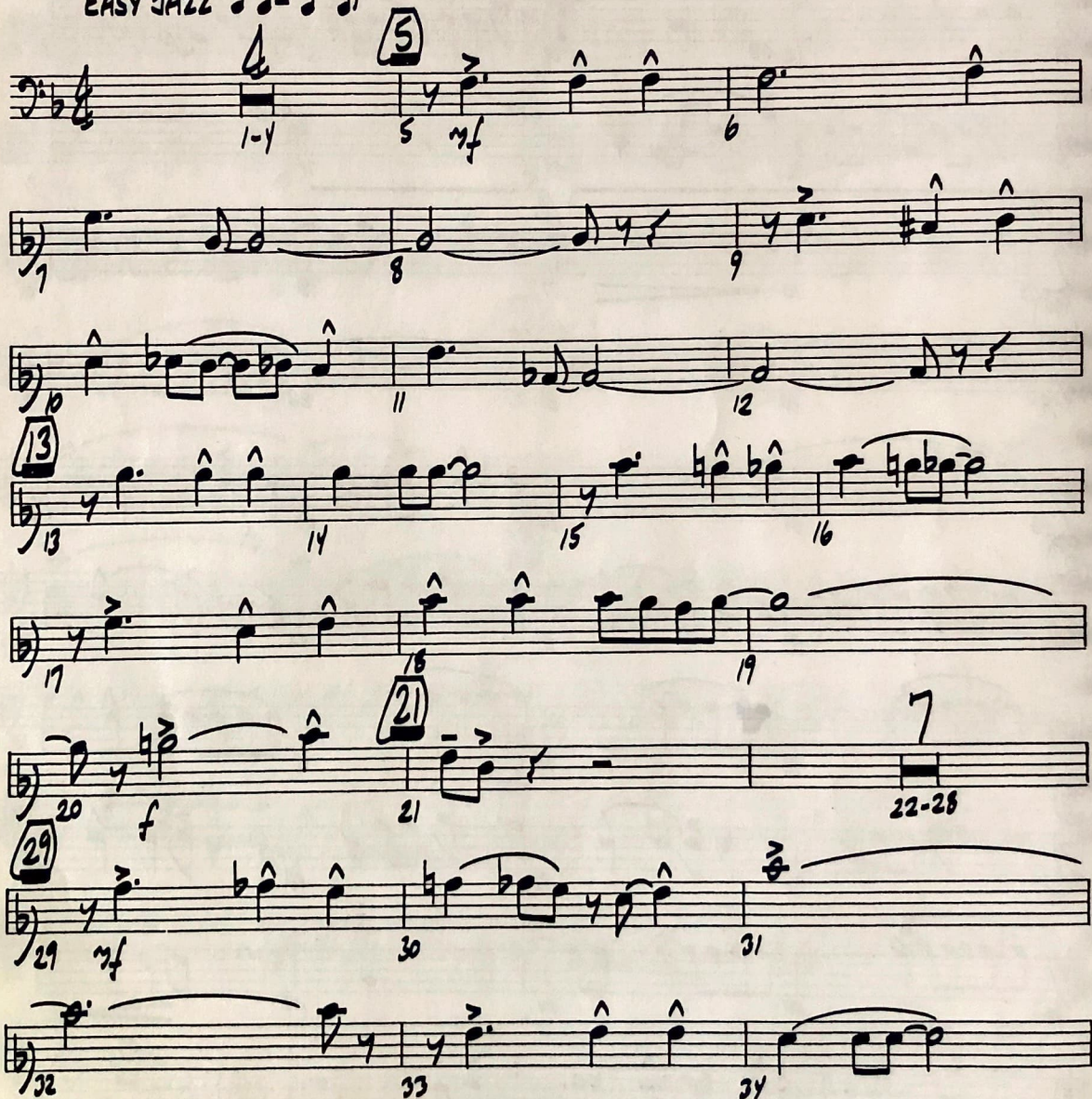

# A LITTLE BLUES, PLEASE

TROMBONE 2

By SAMMY NESTICO

EASY JAZZ FEEL

Afinación

MEMORIA 2

# JUST IN TIME

(From "BELLS ARE RINGING")

Words by BETTY COMDEN and ADOLPH GREEN  
Music by JULE STYNE  
Arranged by SAMMY NESTICO

TROMBONE 2

EASY JAZZ FEEL (♩ =  $\sqrt[3]{\text{♩}}$ )

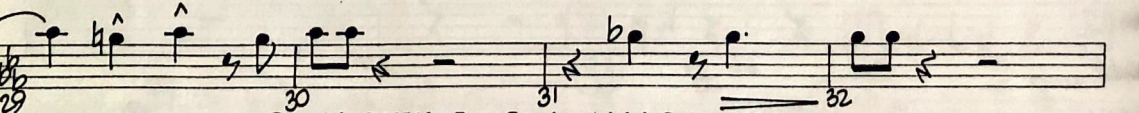
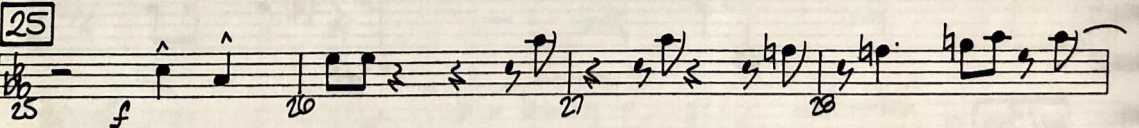
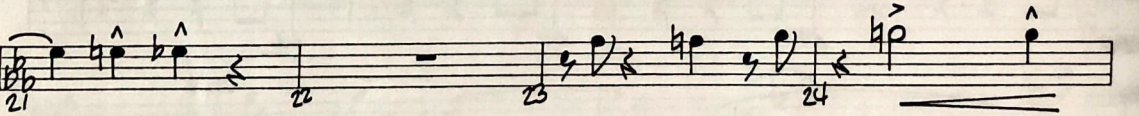
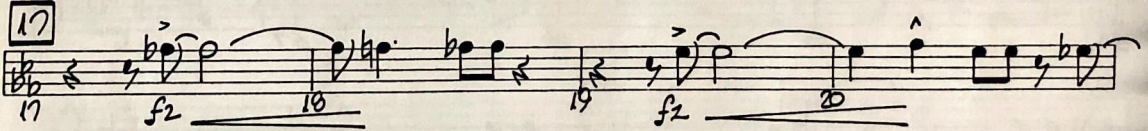
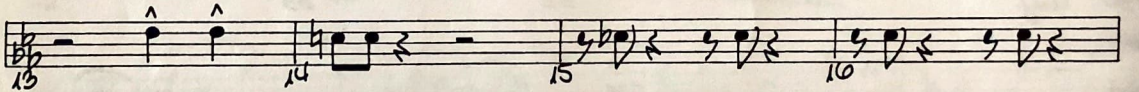
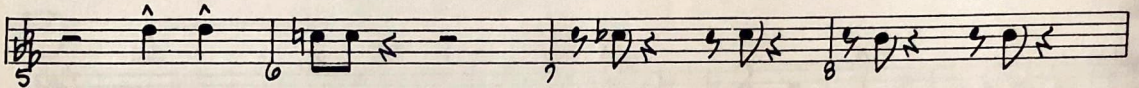
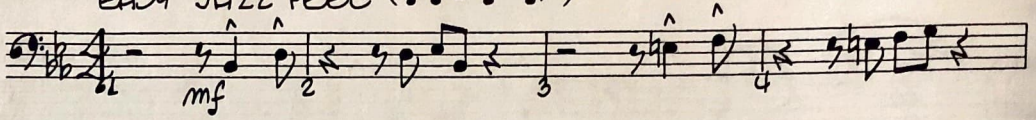

Copyright © 1956 by Betty Comden, Adolph Green and Jule Styne  
Copyright Renewed

This arrangement Copyright © 1991 by Betty Comden, Adolph Green and Jule Styne  
Stratford Music Corporation, owner of publication and allied rights throughout the world  
Chappell & Co., Administrator  
International Copyright Secured All Rights Reserved

TROMBONE 2

33 *mf* 34 35 36

37 38 39 40

41 42 43 43-48

49 50 51 51-56

57 58 *f* 59 60

61 62 63 64

65 66 67 *mf* 68

69 70 71 *f* 72

73-74 75 *mp* 76 77

78 79 *p* 80 81

Handwritten annotations: *mf*, *f*, *mp*, *p*, *EASY*, *2*, *mf*, *mf*, *f*, *p*. Measure numbers 33, 34, 35, 36, 37, 38, 39, 40, 41, 42, 43, 43-48, 49, 50, 51, 51-56, 57, 58, 59, 60, 61, 62, 63, 64, 65, 66, 67, 68, 69, 70, 71, 72, 73-74, 75, 76, 77, 78, 79, 80, 81 are present.

# ODYSSEY

TROMBONE 2

By SAMMY NESTICO

ROCK

# on the sunny side of the street

Words by DOROTHY FIELDS

Music by JIMMY McHUGH

Arranged by SAMMY NESTICO

TROMBONE 2

RELAXED JAZZ FEEL (♩ = 104)

Copyright © 1930 Shapiro, Bernstein & Co., Inc., New York

Copyright Renewed

This arrangement Copyright © 1984 Shapiro, Bernstein & Co., Inc., New York

International Copyright Secured - All Rights Reserved

Used by Permission

Section 1 (Measures 39-43):  
Measures 39, 40, 41, and 42-43. A large number '2' is written above the end of this section.

Section 2 (Measures 44-49):  
Measures 44, 45, 46, 47, 48, and 49.

Section 3 (Measures 50-54):  
Measures 50-52, 53, and 54. A large number '3' is written above the beginning of this section.

Section 4 (Measures 55-60):  
Measures 55, 56, 57, 58, 59, and 60.

Section 5 (Measures 61-67):  

Section 6 (Measures 68-71):  
Measures 68, 69, 70, and 71.

Section 7 (Measures 72-75):  
Measures 72, 73, 74, and 75.

Section 8 (Measures 76-78):  
Measures 76, 77, and 78.

Section 9 (Measures 80-82):  

(arr. by  
01/01/01)

# ST. LOUIS BLUES

TROMBONE 2

By **W.C. HANDY**  
Arranged by **SAMMY NESTICO**

EASY JAZZ STYLE (♩ = ♪♪)

1  
2  
3  
4  
5  
6  
7  
8  
9  
10  
11  
12  
13  
14  
15  
16  
17  
18  
19  
20  
21  
22  
23  
24  
25  
26  
27  
28  
29  
30  
31  
32  
33  
34  
35  
36  
37  
38  
39  
40  
41  
42  
43  
44  
45  
46  
47  
48

TROMBONE 2

As Recorded On NICE 'N' EASY

# sugar valley

TROMBONE 2

by SAMMY NESTIC

EASY SWING (♩=104)

