

TROMBONE 3

The Best Of

# SAMMY NESTICO

For Young Jazz Ensemble  
featuring 12 complete arrangements

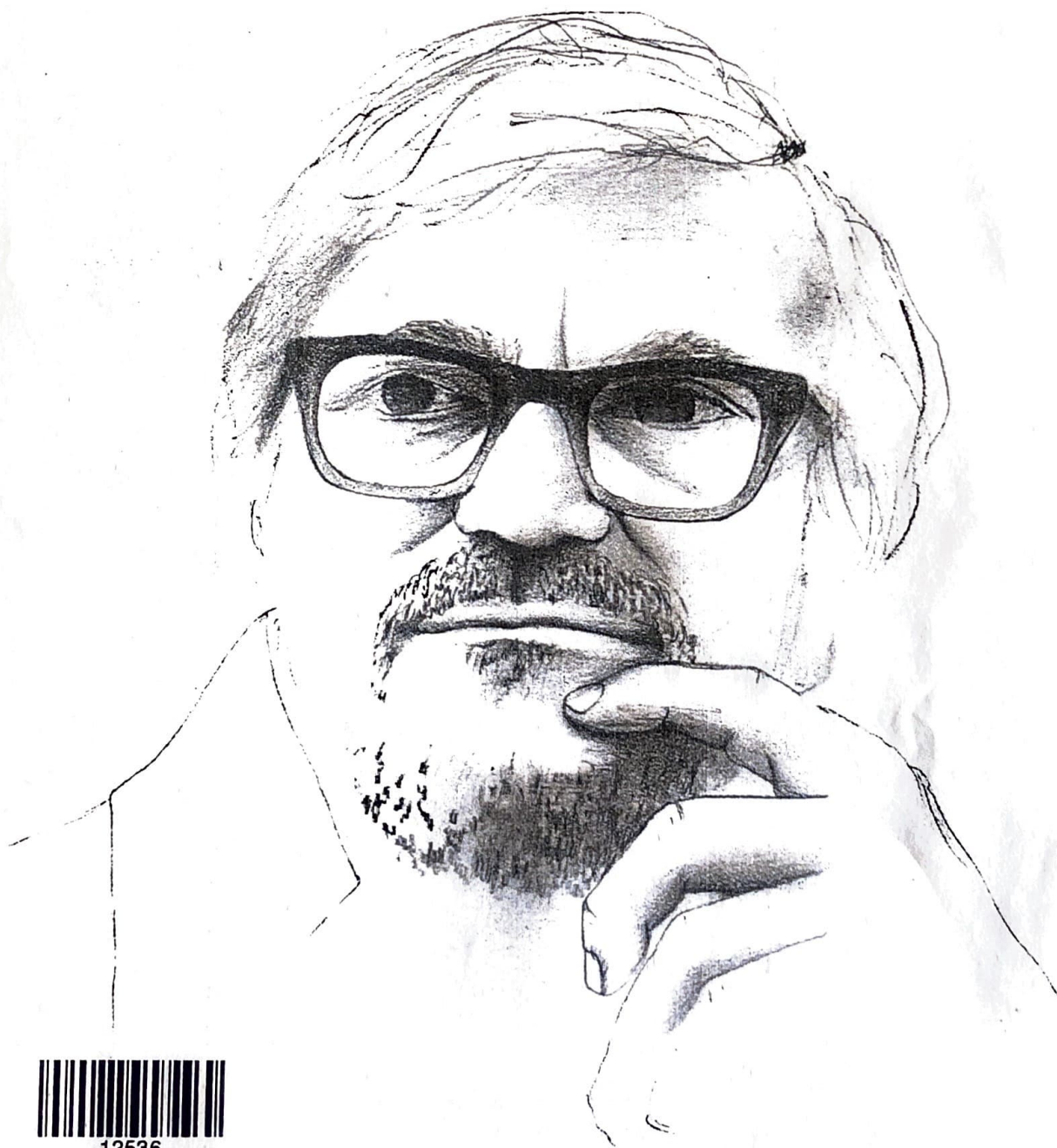

41366  
47  
347

12536

EUTERPE

7777 W. BLUEMOUND RD. P.O. BOX 13819 MILWAUKEE, WI 53213

# THE BEST OF SAMMY NESTICO

(For Young Jazz Ensemble)

## CONTENTS

TITLE	PAGE
First Wish	2
Do Nothin' 'Till You Hear From Me	3
Good News!	4
Martinique	6
Satin Doll	8
88 Basie Street	10
A Little Blues, Please	12
Just In Time	14
Odyssey	16
On The Sunny Side Of The Street	18
St. Louis Blues	20
Sugar Valley	22

Copyright © 1994 by HAL LEONARD CORPORATION  
International Copyright Secured All Rights Reserved

For all works contained herein  
Unauthorized copying, arranging, adapting, recording or public performance is an infringement of copyright  
Infringers are liable under the law

 **HAL LEONARD®**  
CORPORATION  
7777 W. BLUEMOUND RD. P.O. BOX 13819 MILWAUKEE, WI 53213

ESTE MATERIAL  
NO SALE DE  
LA BIBLIOTECA

# FIRST WISH

TROMBONE 3

By SAMMY NESTICO

BALLAD

# DO NOTHIN' TILL YOU HEAR FROM ME

Words by BOB RUSSELL  
Music by DUKE ELLINGTON  
Arranged by SAMMY NESTICO

TROMBONE 3

DIRECTED SLOWLY

(3) A TEMPO-BALLAD

1 2 *mf* RIT. 3 4 5

6 7 8 9 10 11

12 13 (19) 14 15

16 17 18 19 20 21 (27)

22 23 24 25 26 27

28 29 30 31

32 (35) 33 (43) 34 35-41

42 43 44 45

46 47 48 49

MOVE IT! 50 51 55

© Copyright 1943 Robbins Music Corp.  
Copyright Renewed

© Copyright 1973 Harrison Music Corp. and Robbins Music Corp.

This arrangement © Copyright 1986 Harrison Music Corp. and Robbins Music Corp.  
International Copyright Secured All Rights Reserved

# GOOD NEWS!

## TROMBONE 3

EASY JAZZ FEEL 

By SAMMY NESTICO

8

1-8

9

mf

10

11

12

13

14

15

16

17

mf

18

19

20

21

22

23

24

25

26

27

28

29

30

31

32

33

34

35

36

mp

37

TROMBONE 3

# martinique

By SAMMY NESTICO

## TROMBONE 3

(LIGHT LATIN)

8  
1-8

9  
mf

10

11

12

13

14

15

16

17

18

19

20

21

22

23

24

25

26

27

28

29

30

31

32

33

34

35  
6  
35-40

41

42

TROMBONE 3

43

57

69

DIRECTED SLOWLY

From the Library of the Count Basie Orchestra

# satin doll

By DUKE ELLINGTON  
Arranged by SAMMY NESTICO

TROMBONE 3

JAZZ SHUFFLE (♩ = 116-120)  $\text{♩} = \text{♩}^3$  (5) 6

11 *mf* 12 13 14 15 16 17 18 19 20 21 22 23 24 25 26 27 28 29 30 31 32 33 34 35 36 37-40 *mf* 41 42 43 44 45-47 48

TROMBONE 3

# 88 BASIE STREET

TROMBONE 3

By SAMMY NESTICO

EASY JAZZ 

1-4 5 *mf* 6

7 8 9 5

10 11 12

13 14 15 16

17 18 19

20 *f* 21 22-28 7

29 *mf* 30 31

32 33 34

TROMBONE 3

Measures 35-36: **2**

Measures 37-40: **2**

Measures 41-55: **15**

Measures 56-57: **ff**

Measures 59-60: **60**

Measures 61-62: **62**

Measures 63-64: **63**, **64**

Measures 65-67: **f**

Measures 68-70: **68**, **69**, **70**

Measures 71-72: **2**

Measures 73-74: **73**

Measures 75-76: **75**, **76**

Measures 77-79: **3**

Measures 80-81: **80**

# A LITTLE BLUES, PLEASE

TROMBONE 3

By SAMMY NESTICO

EASY JAZZ FEEL

1-2 3 *mf* 4 5-6

7 *mf* 8 9 10

11 12 13 14

15 *mf* 16 17 18

21 22

23 24 25 26

27 28 29 30

31 *f* 32 33 34

TROMBONE 3

# JUST IN TIME

(From "BELLS ARE RINGING")

Words by BETTY COMDEN and ADOLPH GREEN

Music by JULE STYNE

Arranged by SAMMY NESTICO

## TROMBONE 3

EASY JAZZ FEEL (♩ =  $\overset{\frown}{\text{♩}} \overset{\frown}{\text{♩}} \overset{\frown}{\text{♩}}$ )

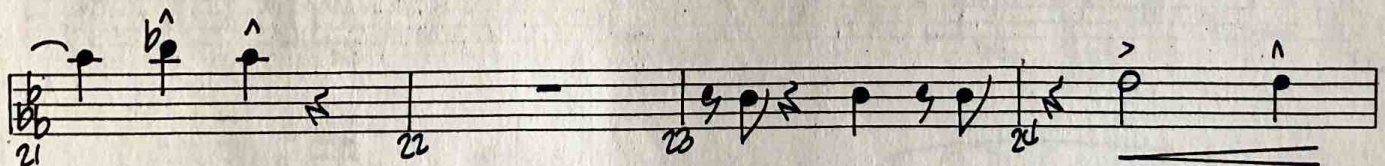
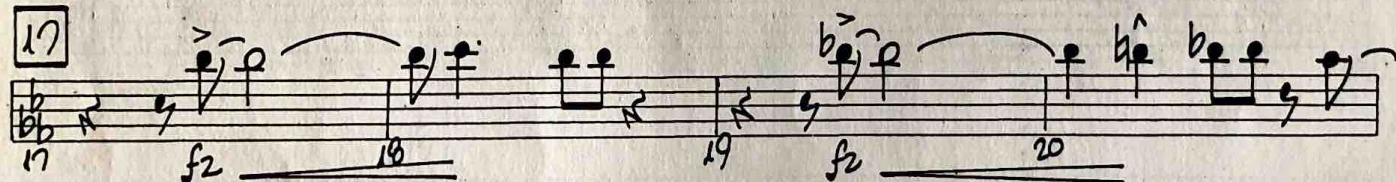
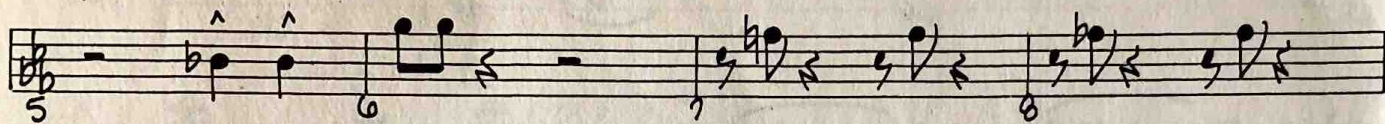

Copyright © 1956 by Betty Comden, Adolph Green and Jule Styne

Copyright Renewed

This arrangement Copyright © 1991 by Betty Comden, Adolph Green and Jule Styne  
Stratford Music Corporation, owner of publication and allied rights throughout the world

Chappell & Co., Administrator

International Copyright Secured All Rights Reserved

TROMBONE 3

Measures 37-40: Rehearsal mark 39.

# ODYSSEY

TROMBONE 3

By SAMMY NESTICO

ROCK

TROMBONE 3

# on the sunny side of the street

Words by DOROTHY FIELDS

Music by JIMMY McHUGH

Arranged by SAMMY NESTICO

## TROMBONE 3

RELAXED JAZZ FEEL (♩ = 104)

Copyright © 1930 Shapiro, Bernstein & Co., Inc., New York  
Copyright Renewed

This arrangement Copyright © 1984 Shapiro, Bernstein & Co., Inc., New York  
International Copyright Secured All Rights Reserved  
Used by Permission

TROMBONE 3

# ST. LOUIS BLUES

TROMBONE 3

By W.C. HANDY  
Arranged by SAMMY NESTICO

EASY JAZZ STYLE (♩ = )

TROMBONE 3

49 50 51 52

53 54 55 56

57 58 59 60 61-62

(57) f

63 64 65 66-68

3

69 70 71 72 73

(69) *mf*

74 75 76 77-78

2

79 80 81 82

(81) f

83 84 85 86

87 88 89 90

91 92 93 94

(91) f

95 96 97 98

99 100 101 102

As Recorded On NICE 'N' EASY

## sugar valley

TROMBONE 3

by SAMMY NESTICO

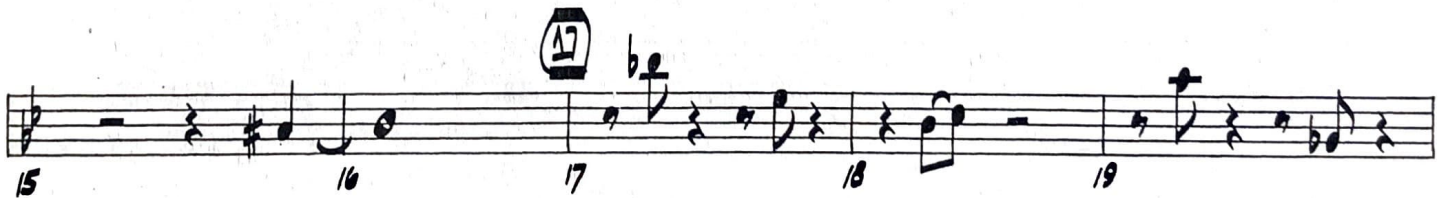
EASY SWING (♩ = 104)

TROMBONE 3

DIRECTED
