

U.S. \$4.95
The Best Of

TROMBONE 4

SAMMY NESTICO

For Young Jazz Ensemble
featuring 12 complete arrangements

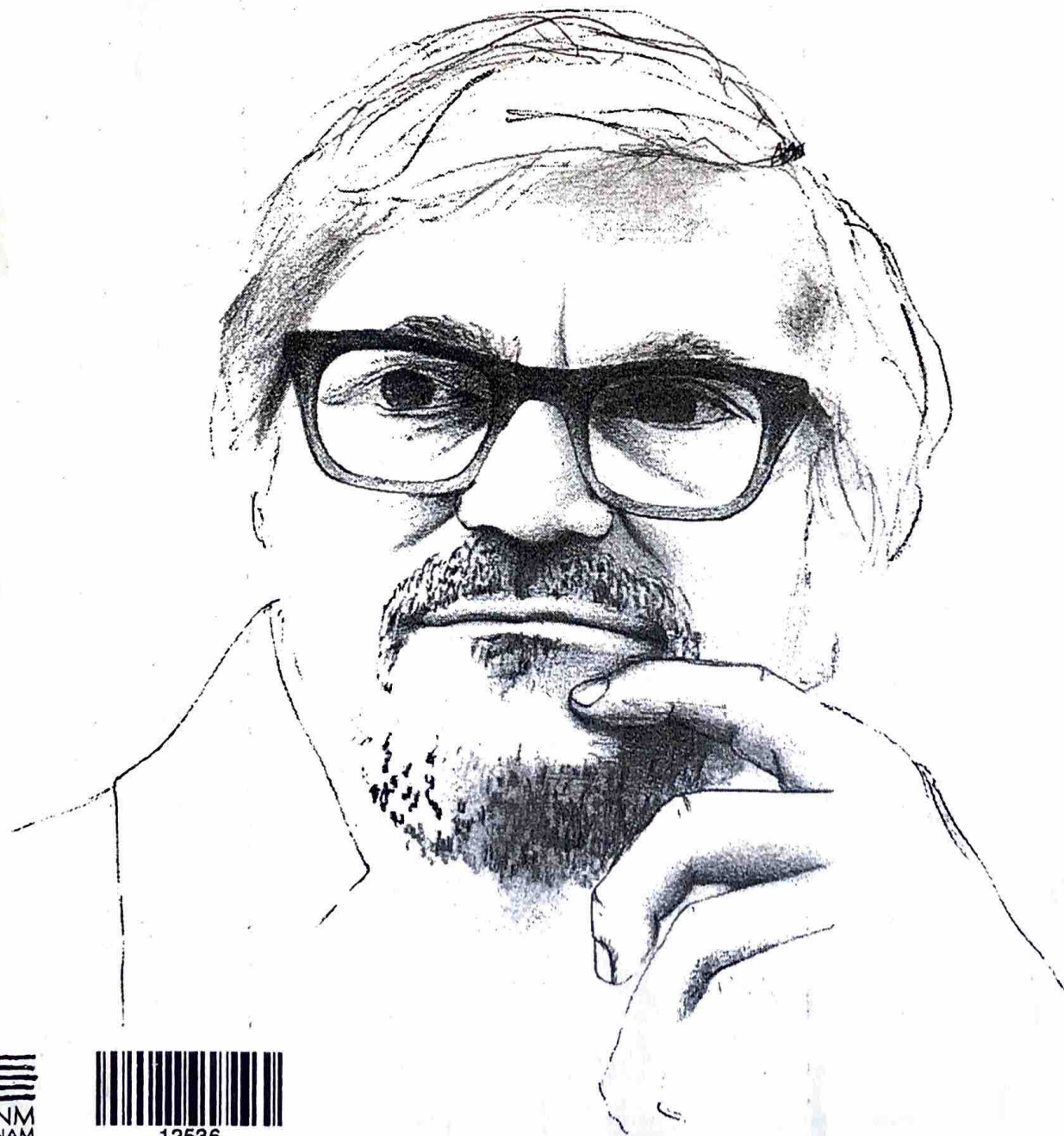

M1366

12536
EUTERPE

 **HAL • LEONARD®**
CORPORATION
7777 W. BLUEMOUND RD. P.O. BOX 13819 MILWAUKEE, WI 53213

THE BEST OF SAMMY NESTICO

(For Young Jazz Ensemble)

CONTENTS

TITLE	PAGE
First Wish	2
Do Nothin' 'Till You Hear From Me	3
Good News!	4
Martinique	6
Satin Doll	8
88 Basie Street	10
A Little Blues, Please	12
Just In Time	14
Odyssey	16
On The Sunny Side Of The Street	18
St. Louis Blues	20
Sugar Valley	22

Copyright © 1994 by HAL LEONARD CORPORATION
International Copyright Secured All Rights Reserved

For all works contained herein:
Unauthorized copying, arranging, adapting, recording or public performance is an infringement of copyright.
Infringers are liable under the law.

 **HAL•LEONARD®**
CORPORATION
7777 W. BLUEMOUND RD. P.O. BOX 13819 MILWAUKEE, WI 53213

**ESTE MATERIAL
NO SALE DE
LA BIBLIOTECA**

FIRST WISH

TROMBONE 4

By SAMMY NESTICO

BALLAD

5 9

1 2 3 4 5-13

14 *mf* 15 17 18

19 20 21 22 23 2

21 25 26 27-28

29 *mf* 30 31 32

2 33-34 35 *mp* 36 37

38 39 *mf* 40 41

42 43 *f* 44 45

2 46 47-48 49 *mp* 50

51 52 53 *rit.* 54

DO NOTHING TILL YOU HEAR FROM ME

Words by BOB RUSSELL
Music by DUKE ELLINGTON
Arranged by SAMMY NESTICO

TROMBONE 4

DIRECTED SLOWLY

(3) A TEMPO - BALLAD

© Copyright 1943 Robbins Music Corp.
Copyright Renewed

© Copyright 1973 Harrison Music Corp. and Robbins Music Corp.
This arrangement © Copyright 1986 Harrison Music Corp. and Robbins Music Corp.
International Copyright Secured All Rights Reserved

GOOD NEWS!

TROMBONE 4

By SAMMY NESTICO

EASY JAZZ FEEL 

9

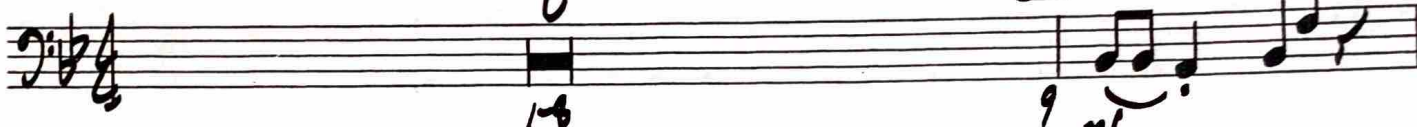
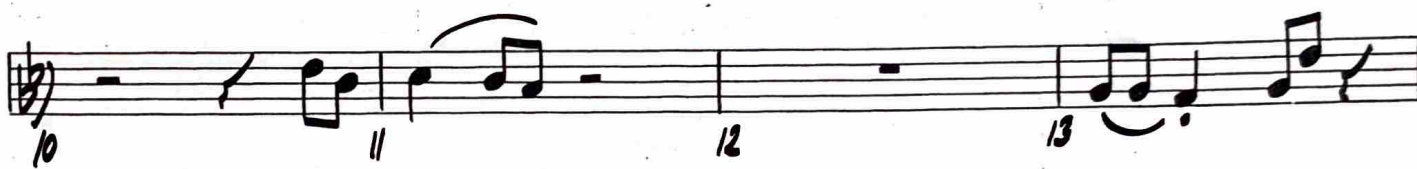
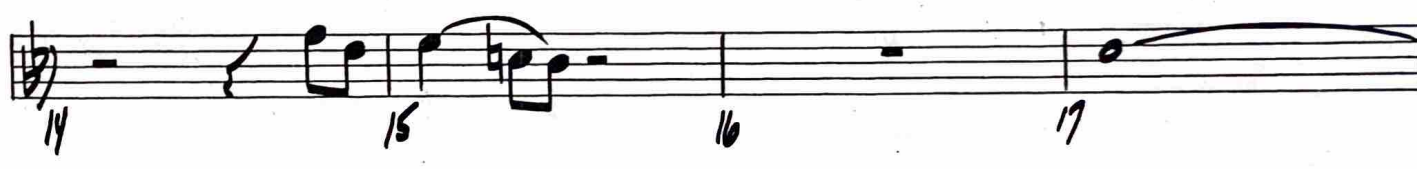
25

38 39 40 **45** CRESC

42 43 44 45

46 47 48 49

50 51 52 53

BUILDING 54 55 56 **61** *mf* *f*

58 59 60 61

62 63 64 65 **69** 3

66 67 68 69-71

72 73 74 75

76 77 78 79-80 2

martinique

By SAMMY NESTICO

TROMBONE 4

(LIGHT LATIN)

TROMBONE 4

43

2

57

69

(DIRECTED-SLOWLY)

satin doll

By DUKE ELLINGTON
Arranged by SAMMY NESTICO

TROMBONE 4

JAZZ SHUFFLE (♩=116-120) $\text{♩} = \text{♩}^3$

5

6

1-4

5-10

11 *mf*

12

13

14

15

16

17

18

19

20

21-26

21

27

28

29

30

31

32

33

34

35

36

37

37-40

41 *f*

42

43

44

45-48

49

50

51

52

53

54

55

56

57

TROMBONE 4

88 BASIE STREET

TROMBONE 4

By SAMMY NESTICO

EASY JAZZ $\text{♩} = \text{♩}^3$

TRUMPET 4

2

35-36

2

37

15

38

39-40

41-55

57

56

57

58

59

60

61

62

63

64

65

65

66

67

68

69

69

70

2

71-72

73

74

75

76

3

77-79

80

A LITTLE BLUES, PLEASE

TROMBONE 4

By SAMMY NESTICO

EASY JAZZ FEEL

TROMBONE 4

35 36 37 38

39 40 41 42

43 44 45

46 47

50 *mf* 51 52 53

54 55 56 57

58 59 60 61

62 63 64 *ff*

65 66 *ff* 67

68 *ff* 69 70 71 *pp*

JUST IN TIME

(From "BELLS ARE RINGING")

Words by BETTY COMDEN and ADOLPH GREEN

Music by JULE STYNE

Arranged by SAMMY NESTICO

TROMBONE 4

EASY JAZZ FEEL (♩ = $\sqrt[3]{\text{♩}}$)

9

17

25

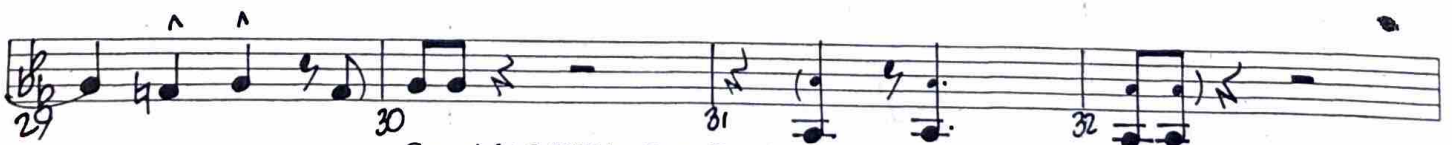

Copyright © 1956 by Betty Comden, Adolph Green and Jule Styne

Copyright Renewed

This arrangement Copyright © 1991 by Betty Comden, Adolph Green and Jule Styne
Stratford Music Corporation, owner of publication and allied rights throughout the world
Chappell & Co., Administrator

International Copyright Secured All Rights Reserved

TROMBONE 4

ODYSSEY

TROMBONE 4

By SAMMY NESTICO

ROCK

TROMBONE 4

on the sunny side of the street

Words by DOROTHY FIELDS
 Music by JIMMY McHUGH
 Arranged by SAMMY NESTICO

TROMBONE 4

RELAXED JAZZ FEEL (♩ = 104)

Copyright © 1930 Shapiro, Bernstein & Co., Inc., New York

Copyright Renewed

This arrangement Copyright © 1984 Shapiro, Bernstein & Co., Inc., New York

International Copyright Secured All Rights Reserved

Used by Permission

TRUMBONE 4

2

39 40 41 42-43

44 45 46

47 48 49

3 (53) 60 50-52 53 54

55 56 57

58 59 60

(61) 61 62 63

64 65 66 67

68 69 70 71

72 73 74 75

76 77 78 79

80 81 mp 82

ST. LOUIS BLUES

By **W.C. HANDY**
Arranged by **SAMMY NESTICO**

TROMBONE 4

EASY JAZZ STYLE (♩ = ♪ ♪)

TROMBONE 4

As Recorded On NICE 'N' EASY

sugar valley

TROMBONE 4

by SAMMY NESTICO

EASY SWING (♩ = 104)

1 2 3 4

5 6 7-8 9 *mp*

10 11 12 13 14

15 16 17 18 19

20 21 22 23 24

25 26 27 28

TROMBONE 4

29 30 31 32

33 mf 34 35 36

37

37 mf 38 39 40

41 42 43 44

45

53

45-51 52 53 mp 54

55 56 57 58

61

59 60 61 mf 62

DIRECTED

63 64 65 66